Reflector

1966

LOUDOUN, VA.
COMMUNITY LIBRARY
Presented by:
Mr. Lawton Addington

Digitized by the Internet Archive
in 2016 with funding from
LYRASIS and LYRASIS Members

https://archive.org/details/reflectorthe1966coeb

Coeburn Community Library
Lonesome Pine Regional

Ref
373.5
R332
c.1

Foreword

On behalf of the Senior Class, we the Annual Staff of Coeburn High School, wish to present the twenty-ninth edition of the Reflector.

We hope that this Reflector will convey our deepest appreciation for five very successful years of high school. We offer this as a token of our thanks to a faculty who has been considerate and helpful in all our years of attendance and who is only worthy of the highest praise.

This book holds many lasting memories of years gone by at Coeburn High School and a wish for success in the future to Mr. Dotson, the faculty, and the never-ending train of students who are yet to complete their education.

Contents

Administration and Faculty 11
Classes 21
Features 81
Activities 53
Athletics 73
Advertisements 91

Coeburn Elementary School

GILCOTT CROCKERY

Our School-1965

Dan Hall Mountain

Golf Course

Mrs. Unita Odle Mrs. Marion Quesenberry

Dedication

With greatest pleasure, we dedicate this twenty-ninth edition of the Reflector to two of the most efficient and considerate teachers of Coeburn High School. Mrs. Unita Odle works closely with her students, is very understanding, and is always willing to lend a helping hand. She has shown herself as a great asset to the student body as a whole, to this school, and also to this community. We know she will continue to be a wonderful teacher, and we hope to retain her at Coeburn High School for many years to come.

Mrs. Marion Quesenberry is a teacher who has rendered many dedicated years to Coeburn High School and its students. It is with pleasure that we dedicate this annual to her as only a small token of appreciation. Mrs. Quesenberry has been a devout friend and valuable teacher to every student at Coeburn High School. Her valuable guidance has helped to lead the students in the right steps to their careers.

Administration & Faculty

Principal's Message

This moment happily recalls former years when it was my rare privilege to welcome you to our school and to work with you as you continued your education. It is with the deepest sense of humility that I express my appreciation to the Hand of Destiny in having permitted me to engage in so great a cause, and now in affording me this welcomed opportunity to participate in the last few activities of your high school career.

In addition to the basic skills you have attained, you should have developed a foundation for character and citizenship and an appreciation for certain values. This, I believe, is what all students must attain before leaving high school. Our past, present, and future society is predicted on this concept of education.

It is easy to define certain phases of education; however, it is more difficult to accomplish these goals. I sincerely hope that each of you has made this accomplishment and that you will be able in the future to deliberate, to reflect, and to act.

B. J. Dotson

Mr. B.J. Dotson

Assistant Principal

Mr. Hansford Welch

Secretary

Mrs. Billie Jordan

Guidance Department

Left to Right: Mr. Paul Rier, Mrs. Marion Quesenberry, Miss Joan Roberson, Mrs. Lila Johnson, and Mrs. Nancy Dotson.

Superintendent

Mr. W. D. Richmond

Director of Instruction

Mr. Harley T. Stallard

Board of Education

Left to Right: Mr. Eugene D. Ireson, Vice-Chairman, Roberson District; Mr. Lacy E. Fuller, Lipps District; Mr. George C. Wharton, Gladeville District; Mr. W. D. Richmond, District Superintendent; Mr. Frank E. Handy, Chairman, Richmond District; Mr. John Fischer, Big Stone Gap; Mr. Harley T. Stallard, Director of Instruction.

HISTORY
Mr. Robert Reasor, Mr. Hansford Welch, Mr. Ben Spradlin, Mr. Paul Rier, Miss Joan Roberson

Faculty

LANGUAGES
Mrs. Dorothy Quillin, Mrs. Lila Johnson, Mrs. Marion Quesenberry, Mrs. Coleen Bevins, Mr. John Hamm, Mrs. Lucille Carico

MATHEMATICS
Left to Right: Mr. Lawton Addington, Mrs. Elaine Baker, Miss Etta Hillman, Mr. Henry Spangler

Faculty

SCIENCE and HOME ECONOMICS
Left to Right: Mr. David Ellison, Mr. Billy Meade, Mrs. Linda Young, Mr. John Bogart, Mr. Burchell Stallard

PHYSICAL EDUCATION and MUSIC
Left to Right: Mrs. Avia Funk, Mr. Stephen King, Mr. Robert Nash

Faculty

BUSINESS EDUCATION
Left to Right: Mrs. Unita Odle, Mr. Preston Salyer, Mrs. Betty Rothwell, Mr. Newton McCoy

First row, Left to Right: Miss June Hilton, Second; Miss Lora Jordan, Third; Mrs. Anne Addington, First; Mrs. Violet Strom, Third; Miss Edna Wills, Second; Mrs. Flora Maine, Fourth; Mr. Billy Joe Bevins, Fourth. Second Row: Mrs. Wilma Large, First; Mrs. Clarice McConnell, Third; Mrs. Ann Davidson, Fourth; Mrs. Georgia Smith, First; Mrs. Lucille Rier, Reading.

Faculty

First row, Left to Right: Mr. Finis McCoy, Principal; Miss Sarah Kate Chase, Fifth; Mrs. Margaret Vance, Seventh; Mrs. Jo Anne Rose, Fifth; Mrs. Ruth Carico, Seventh; Mrs. Clyde Addington, Fifth; Mrs. Shirley Turner, Sixth; Mr. Larry Smith, Seventh. Second Row: Mrs. Faye Stapleton, Sixth; Mrs. Leta Fleenor, Seventh; Mr. Tim Cornett, Seventh; Mr. Jim Price, Sixth; Mrs. Roxanna Judd, Fifth.

Parent Teacher Association

Left to Right: Mrs. Maude Hawkins, Treasurer; Mrs. Betty Rowland, President; Mrs. Alice Counts, Vice-President; Mrs. Georgia Smith, Secretary.

Mrs. Smith presents past president's pin to Mr. Charles Salyer, first president of Coeburn P. T. A.

Celebrating National Education Week

Fall Festival Kings and Queens and Their Court

Fall Festival Activity

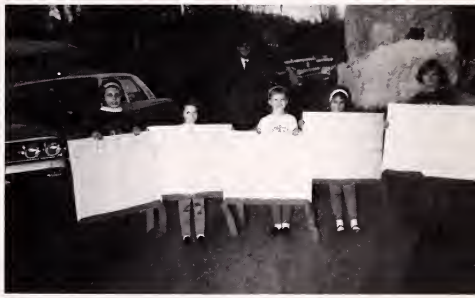

P. T. A. Supports Blue Knights

Custodians

Mr. Mac Ringley, head custodian

Mrs. Emilie Skeens and Mrs. Viola Ringley

Cafeteria Personnel

Left to Right: Mrs. Sexton, Mrs. Fannon, Mrs. Kiser, Mrs. Osborne, Mrs. Ring, and Mrs. Hall

Bus Drivers

Left to Right: Mr. Doug Kern, Mr. Carl Hill, Mr. Frank Adams, Mr. Lloyd Greear, Mr. John Bogart, Mr. John Hamm, and Mr. Curtis Franks

Classes

First Row, Left to Right: B. Boggs, Austin, Mays, Horton, Ringley, Hawkins, Harper, C. Meade, Jenkins, P. Ritchie, Skeens, L. Boggs, Anderson, J. Adkins, J. Greear, K. Large, O'Dell, King, L. Lawson, L. Large, Brickey, Osborne. Second Row: Odle, M. Kilgore, J. Rose, Rossie, J. Buchanan, Estes, A. Greear, Horne, G. Hall, Lundy, Roberts, Walton, D. Couch, Freeman, Baker, Mabe, Hunter, Ketron, S. Lawson, Stallard, Ayers, D. Sexton. Third Row: J. Salyer, Mullins, Carty, H. Meade, Gibson, L. Ritchie, Jones, E. Phillips, S. Hall, G. Rose, H. A. Meade, Porter, L. Phillips, D. Davis, L. Meade, Markham, Thompson, M. Meade, A. Couch, Perry, Fugate, C. Kilgore. Fourth Row: P. Griffith, Sutherland, Spencer, S. Salyer, K. Roberts, Jessee, D. Salyers, Edwards, K. Adkins, Turner, Passmore, McReynolds, Amburgey, S. Marshall, Luther, Younce, Holbrook, Ramey, K. Meade, Pedneau, C. Griffith, Browning. Fifth Row: L. Buchanan, G. David, Reed, Cornette, Burke, R. Hall, Bright, T. Fannon, McConnell, Williams, Tickles, McCoy, Long, Goodnough, Yeary, E. Sexton, Hicks, McElyea.

Class Officers

President. . . . . .Michael Kilgore

Vice-President. . . . .Don Cornett

Secretary. . . . . ..Jennifer Luther

Treasuer. . . . . ..Freda Sutherland

Janice Adkins
Kay Adkins
Linda Remona Amburgey

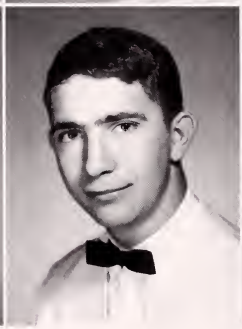
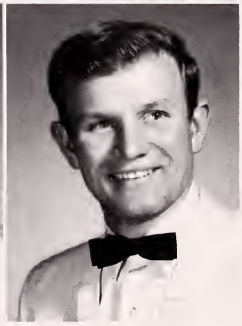

Louise Anderson
Roger Dean Austin
Doyle Ayers

Memories to Cherish . . .

Melanie Baker
Benny Delmar Boggs
Linda Louise Boggs

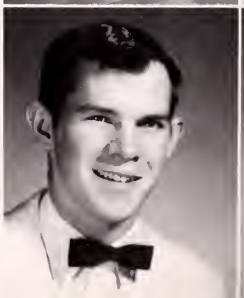

Joseph Allen Brickey
Jerry Wayne Bright
Juanita Browning

Joyce Ann Buchanan
Larry Ray Buchanan
Mike Burke

Donald Cornette
David Carty
Frank Bockus Clay

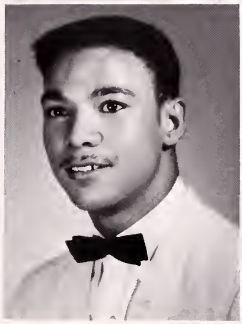
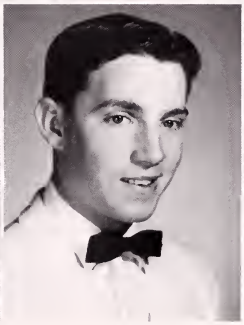
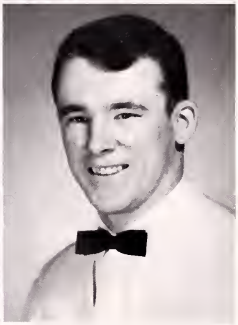

The Thrill of Being a Senior?

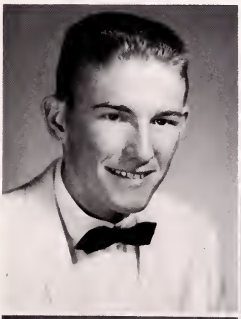

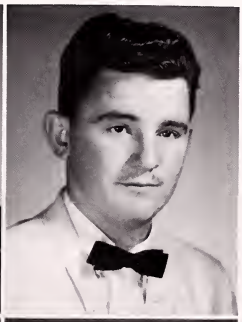

Allen Burley Couch
Diana Caren Couch
Danny Davis

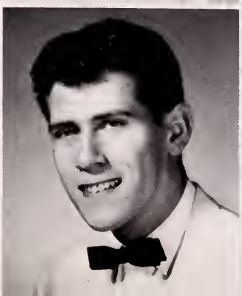

Gary Kensman Davis
Wanda Faye Louise Edwards
Wilda Cheryl Estes

Donald Allen Fannon
Tommy Gene Fannon
Linda Freeman

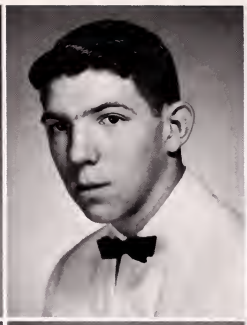

Joseph Carl Fugate
Michael Thurston Gibson
Butch Goodnough

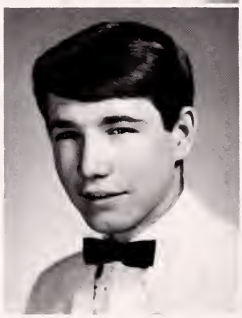

Senior Trip

Ardna Yvonne Greear
Patty Griffith
Gaye Hall

Robert Wayne Hall
Sammy Hall
Linda Louise Harper

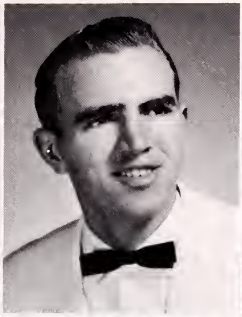

Janet Hawkins
James Wilson Hicks
Margaret Faye Holbrook

Linda Lee Horne
Betty Ann Horton
Edith Elaine Hunter

To Where? ? ? ? ?

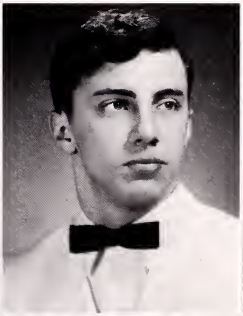

Shirlee Mae Jessee
Jimmy Fayre Jones
Mattie Pauline Keen

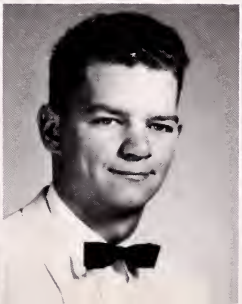
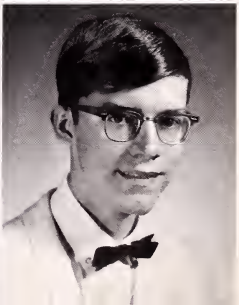

Delores Meade Ketron
Charles Ray Kilgore
Michael Kilgore

Karen Jayne King
Kathy Louise Large
Linda Carol Large

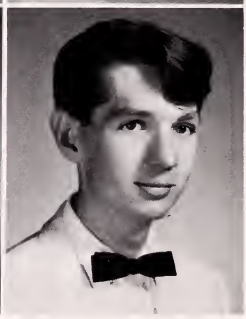

Linda Darlene Lawson
Sharon Ann Lawson
Michael Ray Long

Blue Knights Line

Nancy Ellen Lundy
Jennifer Luther
Billy McConnell

Charles Dudley McCoy
Darrell Ray McElyea
Patricia Jo McReynolds

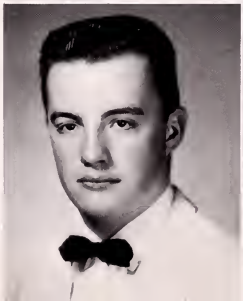

Martha Ellen Mabe
Earnest Erwin Markham
Dennis Lee Marshall

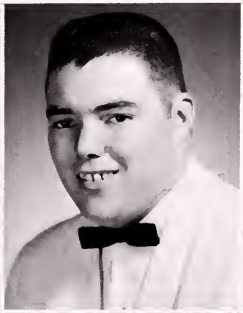

Susan Jane Marshall
Eula May Mays
Carole Dawn Meade

Knights Beat Indians 6-0! . . .

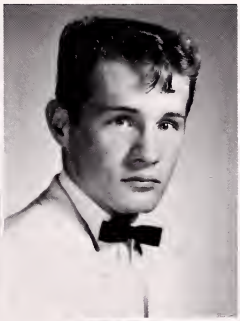

Harold Wythe Meade
Hubert Allen Meade
Katie Meade

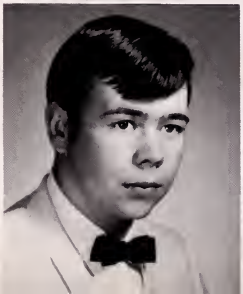

Ronald Meshell Meade
Gary Mitchell
Charles Ray Mullins

Tommie Mullins
Martha Louise O'Dell
James Kenton Odle

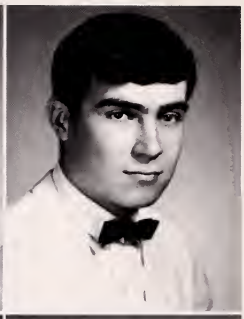

Earl Osborne
Carole Sue Passmore
Elizabeth Anne Pedneau

"A Trip to the Office and 3 1/3" . . .

Gregory Perry
Lincoln Phillips
Harold Wayne Porter

Johnnie Paula Ramey
James Preston Reed
Patsy Jean Ringley

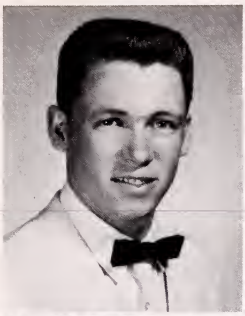

Leslie Ray Ritchie
Phyllis Inez Ritchie
Barbara Kate Roberts

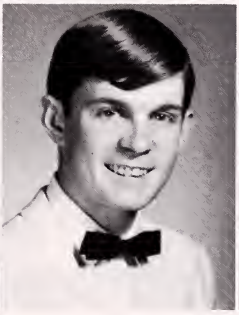

Phyllis Jane Roberts
Gerald Rose
Dorothy Rossie

Government & English Class

Donna Marie Salyers
Sue Salyers
Jody Lynn Salyers

Joel Dwane Salyers
David Gene Sexton
Ellis Patton Sexton

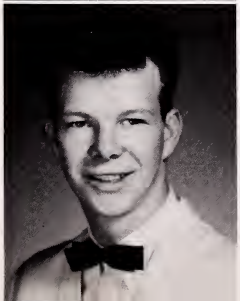
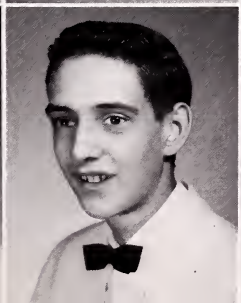
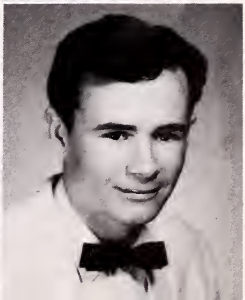

Donna Gayle Skeens
Phyllis Anne Spencer
Linda Stallard

John Harrison Stout
Freda Jo Sutherland
Howard Thompson

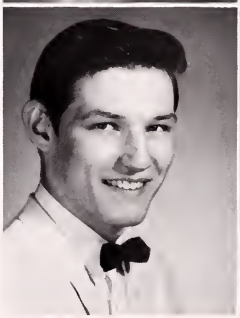

Caps, Gowns, and Diplomas . . .

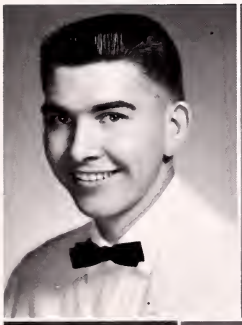

Larry Tickles
Linda Sue Turner
Elnora Walton

Lonzo Franklin Williams
Danny Ray Yeary
Trula Patricia Younce
Mary Adams

Jennifer Luther
Sharon Lawson
Etta Hellman
Johnny Stout
Elaine Baker
Joel D. Salyers
Donald Fannon
David Sexton
Sue Salyers
Carolyn Griffith
Janet Hawkins
Benny Boggs
Lincoln Phillips
Ellen Sexton
Doyle Ayers
Larry Davis
Linda Horne
Kate Roberts
Betty Horton
David Carty
Linda Amburgey
Joyce Grear
Juanita Browning
Freda Sutherland
Kathy Large
Phyllis Roberts
Phyllis Ritchie
Jimmy Jones
Linda Harper
Wanda Edwards
Jemmy Hall
Linda Lawson
Roger Austin
Inula Younce
Johnny Stout
Diana Cook
Nancy Dotson
Newton McCoy

Susan Marshall
Patricia McReynolds
Katie Meade
Eula Mays
Claine Hunter
Patsy Pingley
Martha Mabe
Howard Thompson
Dolores Ketron
Gerald Rose
James Reed
Michael Gibson
Linda Boggs
Linda Turner
Dorothy Rossie
Carole Passmore
Hilda C. Estes
Karen J. King
Jimmy Odle
Donald Cornette
Martha O'Dell
Louise Anderson
Joe Fugate
Janice Adkins
Carol Meade
Sharon Meade
Lilly Redmon
Melanie Baker
Donna Salyers
Kay Adkins
James Hicks
Mike Kilgore

Jerry Bright
Charles D. McCoy
Linda D. Stallard
Harold Porter
Larry Tickles
Gary K. Davis
Joseph A. Bailey
Eddie Phillips
Lonzo Williams
Gary Hall
Thomas R. Pickett, Jr.
Jerry Buchanan
Jody Rose
Billy McCormell
Greg Perry
Patty Ann Griffith
Margaret Holbrook
Allen Couch
Hubert Meade
Kirlee Jessee
Hamil Raymond Young
Charles Mullins
Paula Ramey
Merdell Meade
Michael Ray Long
James Michael Blair
Larry Buchanan
Frank Clay
Bobby Hall
Mary Jenkins
Earl Osborne
Linda Freeman
Charles Ray Kilgore
Tommy Fannon
Linda Large
"Butch" Goodnough
Ardra Grear
Tommie Mullins
Harold Meade
Phyllis Spencer
Joe Lewis

FRIENDLIEST
Meshell Meade, Jennifer Luther

WITTIEST
Linda Stallard, Robert Hall

MOST LIKELY TO SUCCEED
Michael Kilgore, Linda Boggs

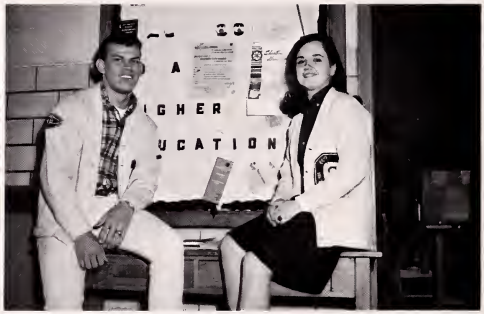

MOST VERSATILE
"Butch" Goodnough, Linda Boggs

ROMEO AND JULIET
Frank Clay, Linda Boggs

MOST TALKATIVE
Katie Meade, Dennis Marshall

Personalities

MUTT AND JEFF
Eula Mays, Joel Salyers

MOST ATTRACTIVE
Donna Skeens, Danny Yeary

MOST BASHFUL
Joe Brickey, Martha Mabe

MOST DEPENDABLE
Kathy Large, "Mike" Kilgore

MOST ATHLETIC
Melanie Baker, "Butch" Goodnough

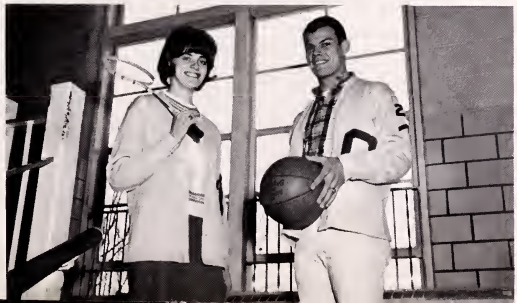

NEATEST
Susan Marshall, Danny Yeary

Presidents
(L to R): Robert Hicks, John Baker, Olga Meade, Charles Mutter.

Class of '67

Most Typical Juniors

Jina Coomer, Charles Mutter

Lee Adkins
Danny Arney
Danny Bailey
John Baker
Brenda Ball

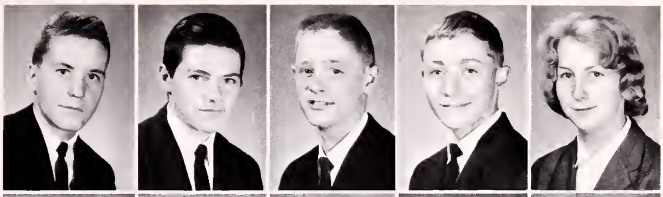

Nancy Bell
Patty Bell
Bobby Birchfield
Dean Buchanan
Glenna Caldwell

Brenda Castle
Mike Clark
Steve Clark
Sue Coe
Carless Collins

Dreams of the Year . . .

Jina Coomer
Carolyn Corder
Jill Corder
Don Couch
Kay Couch

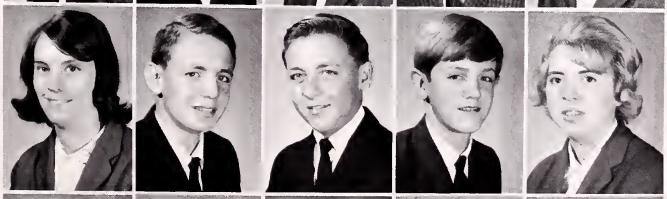

Marlene Couch
Randall Cox
Reginald Cox
Bernie Crail
Helen Dishman

Laura Dotson
Donnie Dowell
Donna Edwards
Marcia Estes
Brenda Fatony

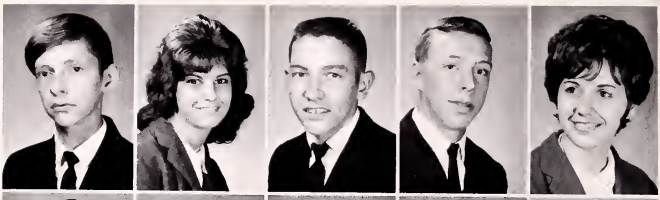

Joel Flannary
Helen Foster
Roger Hale
James Hamm
Margaret Helbert

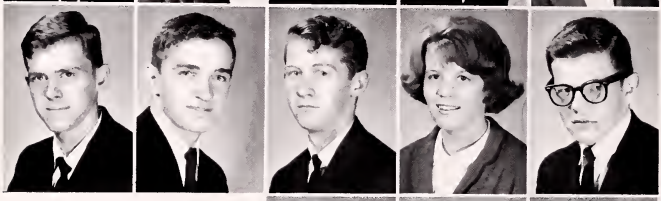

Tommy Hensley
Robert Hicks
Bobby Hill
Shirley Holbrook
Terry Jenkins

Kenny Kennedy
Phyllis Kennedy
Joe Kilgore
Tommy Kilgore
Elaine Large

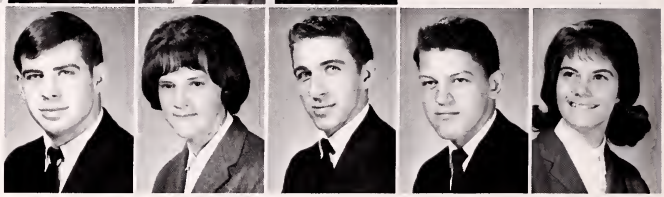

Receiving Class Rings . . .

Margaret Lawson
Ray Lawson
Barbara Love
Avery McClellan
Edward McConnell

Johnny McElyea
Pat Mabrey
Howard Maine
Mike Maine
Bobby Marshall

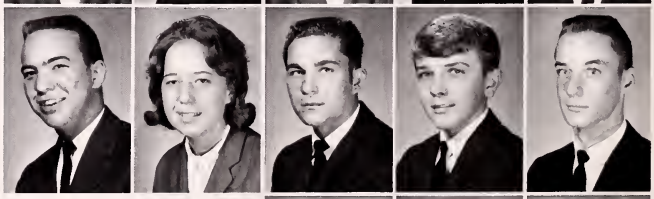

Ilene Meade
Olga Meade
Brenda Mullins

Mary Mullins
Charles Mutter
Charles Odle
Beverly Osborne
Sherril Owens

Rebecca Porter
William Porter
Betsy Richardson
Janice Richardson
Phyllis Ringley

Rita Ringley
Gary Ritchie
James Rose
Susie Sands
Jack Smith

Attending the Prom . . .

Kathy Smith
Jerry Stallard
Marsha Stallard
Pat Stallard
Delmar Stout

Willie Stout
Rex Strong
Earl Sturgill
Terry Thacker
Gary Thomas

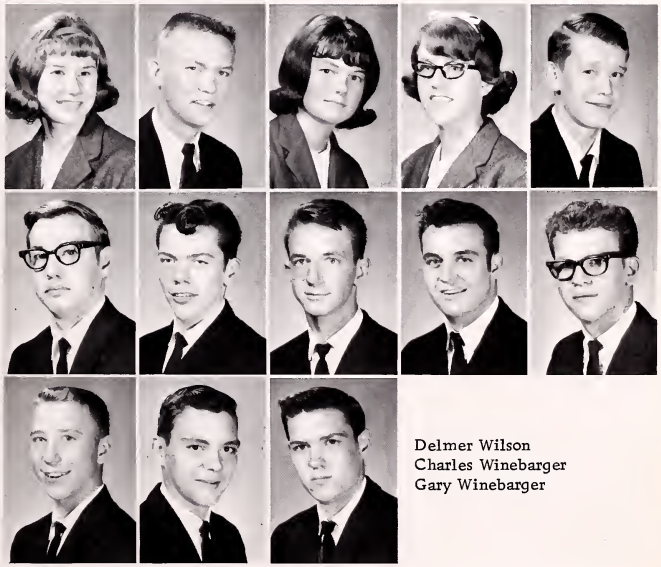

Delmer Wilson
Charles Winebarger
Gary Winebarger

Most Typical Sophomores

Gary Linkous, Nancy Helbert, Debra Boggs

Class of '68

Presidents
(L to R): Gene Rowland, Delores Greear, Robert Lawson, Dwight Ward.

Belinda Adkins
Janice Adkins
Loretta Adkins
Tommy Aker
Gail Ayers
James Bevins

Monte Biggs
Cathy Blankenbecker
Debra Boggs
Bob Bond
Danny Buchanan
Gail Buchanan

Paul Buchanan
Brenda Campbell
Wayne Carbough
Judy Castle
Linda Clark
Billy Cornett

Jimmy Cornette
Joe Cornette
Nancy Couch
Patricia Creed
Wayne Culbertson
David Dingus

Nancy Dingus
Jerry Domby
Brenda Dotson
Gary Easterling
Janice Ellis
Harry Evans

Sharon Fields
Rosemary Ford
Jerry Fraley
Greg Funk
Benny Ferguson
Donnie Gillespie

George Graham
Delores Greear
Larry Greear
Jackie Hall
David Hampton
Kenneth Hendrick

Dolly Helbert
Nancy Helbert
J.D. Hensley
Carolyn Holbrook
Kirby Holbrook
Kenny Horne

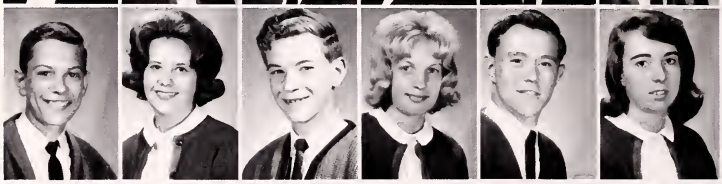

Jackie Huff
Phyllis Hughes
Steve Hylton
Sue Hylton
Ronnie Jenkins
Joella Jordan

Randy Jordan
Mike Kiser
Sharon Kiser
Carson Lawson
Mary Lawson
Robert Lawson

Roy Lawson
Gary Linkous
Cheryl Luther
Margaret Luther
Betty McClellan
David McClellan

Marty McClellan
Sandra McClellan
Mary McConnell
Zellar McCoy
Mike McFaddin
Jerry Maine

Linda Mann
Ralph Maples
Larry Marcus
Danny Martin
Carolyn Meade
Linda Meade

Myra Meade
Mildred Mutter
Luther Nickles
Danny Nixon
Pat Norris
Jennifer O'Dell

Mary Page
Dianne Perry
Garrett Phillips
Joe Ramey
Billy Reece
George Reed

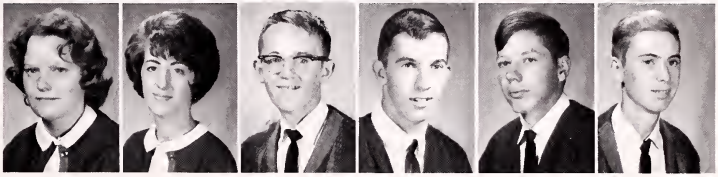

Donnie Rose
Gene Rowland
Betty Salyers
Johnny Salyers
Delmer Sexton
Freda Sexton

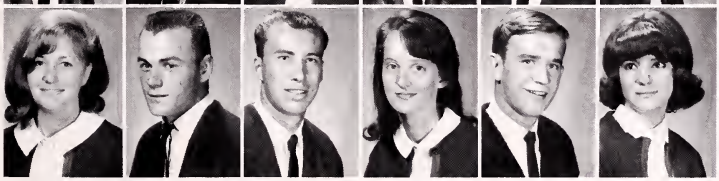

Sarah Skeens
Willard Skeens
Jimmy Smith
Anna Sparks
Glenn Stallard
Linda Stallard

Dawn Stout
Lowell Stout
Dorothy Taylor
George Taylor
Sharon Thomas
Treva Thomas

Dwight Ward
Estel Whiteside
Janet Wright
Sue Wright
Anita York
Glenda Young

Presidents
(L to R): Janice Salyers, Patricia Lawson, Annette Hamm, Jerry Wright

Class of '69

Most Typical Freshmen

David Rose, Dawn Couch

Douglas Adams
Donald Adkins
Troy Akers
Terry Arney
Mary Barker
David Beck

Jane Blackburn
Dennis Boggs
Eunice Boggs
Pam Bond
Sherry Bond
Randy Bright

Margaret Brummitt
Fred Bryant
Nancy Buchanan
Shirley Buchanan
Pat Burke
Kathy Campbell

Dale Coomer
Brenda Cornette
Elizabeth Cornette
Dale Couch
Dawn Couch
Nancy Couch

Brenda Counts
Beth Crail
Bill Davidson

Gary Davis
Jone Davis
Raymond Dingus
Thurman Dykes
Sue Fannon
Joy Freeman

Nancy Freeman
Ronnie Freeman
Jeanette Funk
Joel Funk
Judy Funk
Rita Funk

Peggy Ann Gibson
Peggy Jane Gibson
Russell Graham
Kathryn Greear
Betty Griffith
Norma Griffith

Robert Griffith
Bradford Hale
Henry Hall
Annette Hamm
Harold Hartsoe
Jerry Harvey

Jewel Hayes
Carol Helbert
Karen Hillman
Lee Hillman
Kenneth Holbrook
Rudy Holbrook

Karen Horne
Sue Horton
Mike Hughes
Barbara Hunsaker
Sue Jackson
Kathy Jennings

Paul Joyce
Brenda Ketron
Carol Kilgore
Jeff Kiser
Darlene Large
Linda Large

Doris Lawson
Genelle Lawson
Judy Lawson
Patty Lawson
Mary Litton
Linda Lundy

Janelle McClellan
Alvin McClellan
James McConnell
Rebecca McConnell
Joanna McGlothlin
Ricky McReynolds

Danny Meade
Frances Meade
Pam Meade
Cathy Miller
Deborah Miller
Jimmy Miller

Arthur Mills
Mary Moore
Trula Moore
Gary Mullins
Charles Nixon

Geraldine Noel
Jack Perry
Doris Pickett
Joe Pippin
Bernard Plaster
Robert Plaster

Roger Pope
Patricia Porter
Emma Lou Powers
Gary Powers
Jackie Pridemore
Eddie Puckett

Danny Ramey
Edward Ramsey
Linda Reed
Ollie Riggs
Roy Riggs
Gary Ring

Charlotte Ringley
Ronnie Ringley
Robin Robbins
Ronald Robbins
Faye Roberts
Theresa Roberts

David Rose
Patsy Rose
Charlotte Salyer
Janice Salyers
Wayne Salyers
Brenda Sanders

Joseph Sanders
Paige Sanders
Brenda Shepherd
Linda Smith
Nila Smith
Larry Stallard

Rita Stallard
Brenda Stanley
Glenda Stanley
Eddie Tickles
Roy Turner
Rex Vance

Joyce Walton
Gary Welch
Barbara Winebarger
Sheryl Winebarger
Jerry Wright

Charles Meade, Jennifer Dotson

Most Typical Sub-Freshmen

Class of '70

Presidents
(L to R): Rita Culbertson, Jack Hamm, Larry Blankenbeckler, Terry Turner, Billy Johnson, Richard Hall.

Howard Adams
Harold Addington
Danny Adkins
Gail Adkins
Judy Adkins
Paulette Adkins

Vickie Adkins
Winston Adkins
Ronald Anderson
Barbara Babb
Jerry Ball
Nancy Bates

Gary Blankenbecker
Larry Blankenbecker
Barry Boggs
Michael Bond
Wanda Breeding
Emmitt Buchanan

Gimmie Buchanan
Stevie Burke
Gary Call
Sarah Carbough
Nemia Carroll
Irene Carty

Shelia Carty
Betty Castle
Larry Chandler
Randy Clark
Danny Collins
Francis Collins

Michael Corder
Carson Couch
Judith Counts
Denny Culbertson
Rita Culbertson
Charles Davis

Gregory Davis
James Dean
Cordie Dearry
Ada Dingus
Cathy Dingus
Debra Dingus

Gary Dingus
Scottie Dingus
Jennifer Dotson
Jerry Dotson
Dorothy Ellis
Karen Evans

Kester Evans
Rhonda Freeman
Diane Gibson
Erma Gibson
Gracie Gibson
Loettia Gilliam

Anita Greear
Michael Greear
Randy Hale
Shirley Hale
Judy Hall
Richard Hall

Coeburn Community Library
Lonesome Pine Regional
Coeburn, Virginia

Barbara Hamilton
Glenda Hamilton
Diane Hamm
Jackie Hamm
Ida Harvey
Roxanne Helbert

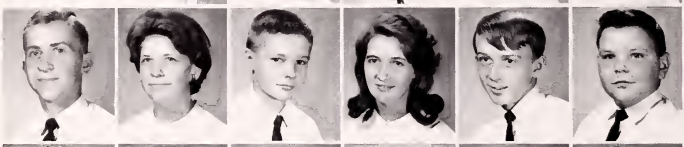

Frank Hensley
Margaret Hensley
Danny Hill
Ginger Hill
David Holbrook
Frankie Holloway

Gloria Hubbard
Lois Huff
Morris James
Brenda Jennings
Delton Jessee
Eddie Jessee

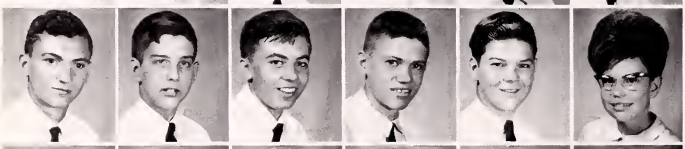

Charles Johnson
Steven Jones
Reggie Jordan
Thomas Jordan
Paul Kennedy
Hope Kennedy

Brenda Kilgore
Larry Kilgore
Linda Kilgore
Janet King
Linda Kiser
Charlotte Large

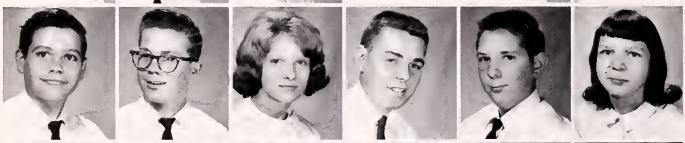

Eugene Lawson
James Lawson
Kaye Lawson
Thomas Lawson
Gary Long
Betty McCarty

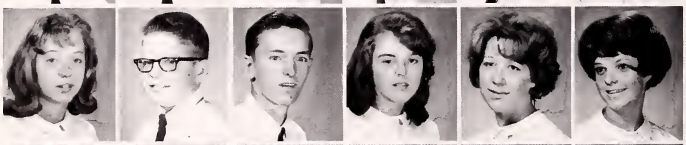

Margaret McCarty
Jackie McClellan
Danny McConnell
Kay McCoy
Rosanna McCoy
Pamela McFaddin

Charles Maine
Donald Maine
Edward Maine
Judy Mann
Linda Markham
Randall Marshall

Willard Marshall
Kenneth Martin
Viola Mays
Charles Meade
Deborah Meade
Jackie Meade

James Meade
Joan Meade
Mackie Meade
Renee Meade
Danny Mills
Margaret Mooney

Darlene Moore
Pauline Moore
Yvonne Moore
Harless Mullins
Jackie Mullins
Merinda Mullins

Susan Mullins
Danny Mutter
Lynn Nickles
Patty Nickles
Anna Lou Nixon
Jerry Nixon

Larry Odle
David Owens
Linda Pannell
Sandy Pannell
Christine Page
Janie Page

Margaret Page
Linda Payne
Mike Pedneau
Dana Phillips
Lillie Plaster
Freddie Porter

Ruth Porter
Pamella Powers
Larry Ramey
Roberta Ringley
Jerry Ritchie
Kenneth Robinette

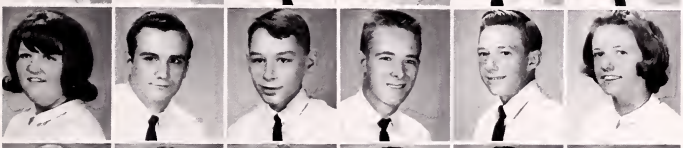

Pamela Robinson
Jimmy Sanders
Sammy Sanders
Mike Seavers
Andy Shepherd
Phosie Ann Shepherd

Darlene Skeens
Carolyn Smith
Darlene Smith
Shirley Smith
Ray Spenilla
Brenda Stanley

Joe Still
Dale Stout
Randall Stout
Sharon Strouth
Jearline Sturgill
David Thomas

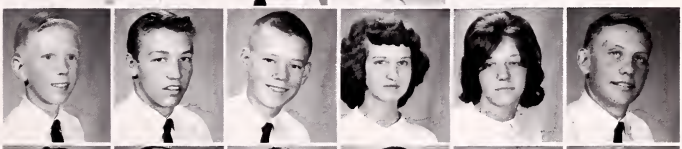

Billy Trent
Hugh Turner
Terry Turner
David Vance
Barbara Vandiver
David Ward

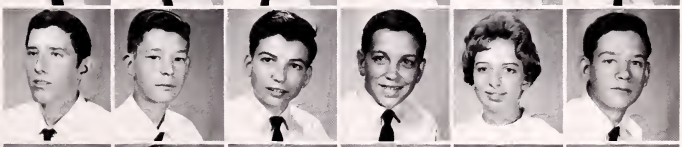

Kyle Ward
Donna Wilson
Martha Wright
Sandra Wright
Pamela Worley
Ellis Young

Senior Activities

Warrior's Path State Park

Arriving at the Park

Refreshment Time

P. T. A. Entertains Seniors

Blowing Time

Don Builds His House

Do They Fit?

The Pictures Did Come

Hands Sore?

An Early Dinner

Our Golf Scores Need Improvement

Activities

Seated, Left to Right: Karen King, Delmer Wilson, Susan Marshall, Freda Sutherland, Sharon Lawson. Standing: Mrs. Elaine Baker, Sponsor; Dennis Marshall, Miss Etta Hillman, Sponsor; Jimmy Odle, Jennifer Luther, Jerry Bright, Joe Fugate, Linda Lawson.

Reflector 1966

Editor-in-Chief

Susan Marshall

Assistant Editor

Delmer Wilson

Business Manager

Freda Sutherland

Off for "Ads"

Almost Persuaded

Pasting "Ads"

Loafing

Assistant Business Manager

Counting Ballots

Sharon Lawson

Typing Copy

Student Council

The Student Cooperative Association was formed to promote better relations among students, teachers, and parents and to promote school spirit. The members of the Student Council represent home rooms and are responsible for the needs of their respective homerooms.

This is the first year that Coeburn S. C. A. has become affiliated with the state organization. The P. T. A. and S. C. A. will jointly sponsor delegates to represent Coeburn in the State S. C. A. work shop. Seven of our members attended the Natural Tunnel District meeting that was held in the fall.

This year the council was coordinator of the Homecoming activities. We are now in the process of revising our constitution and are asking the neighboring schools for copies of their constitutions in hopes of finding some new ideas which we may use to improve our own.

Seated, Left to Right: Vice-President, Don Couch; President, Michael Goodnough; Secretary, Billy Cornett. Standing: Miss Joan Roberson, Mr. Robert Reasor, Sponsors.

"The Giant Killer"--First Prize

Homecoming Dance

Front Row, Left to Right: D. Beck, D. Ward, J. Baker, R. Hall. Second Row: C. Meade, K. Holbrook, D. Couch, M. Goodnough, B. Cornett, S. Wright, L. Pannell. Third Row: Miss Roberson, G. Rowland, H. Mullins, J. Brickey, R. Lawson, C. Mutter, G. Perry, R. Hall, P. Lawson, A. Hamm, L. Boggs, O. Meade, E. Large, J. Salyer, H. Meade, J. Stout, A. Couch, Mr. Reasor.

Front Row, Left to Right: P. Meade, P. Ringley, S. Sands, P. Stallard, J. Coomer, K. Large, W. Estes. Second Row: Mrs. Dotson, C. Corder, N. Couch, L. Large, A. Shepherd, D. Rossie, J. Salyer, D. Helbert, E. Large, M. Estes, G. Buchanan, Mr. Salyer. Third Row: F. Sexton, V. Adkins, D. Edwards, L. Pedneau, L. Turner, P. Spencer, J. O'Dell, G. Young, A. York, D. Huff, B. Ball, J. Browning, T. Younce. Fourth Row: L. Meade, D. Skeens, M. Couch, K. Couch, H. Foster, B. Richardson, M. Stallard, B. Fatony, R. Ringley, T. Thomas, M. McConnell, P. Ramey, N. Helbert, S. Fannon, D. Martin.

Co-Ed Hi-Y

The purpose of the Co-Ed Hi-Y is to create, maintain, and extend throughout the home, school, and community high standards of Christian character.

For our Christmas project, we bought a tree for the school. Food, clothing, and toys were brought and placed under the tree. These were later distributed to needy families. All students and club members helped in making this project a success.

We have other projects which we are working to complete. One of these is our AWARE Program.

The Co-Ed Hi-Y has 47 affiliated members. We are sending two members to the Model General Assembly, held in Richmond. We hope to receive an ACE rating, which all Hi-Y organizations strive to achieve.

Santa's Helpers

"It's Better To Give Than To Receive."

Seated: Susan Sands, Secretary; Wilda Estes, President; Kathy Large, Vice-president; Pat Stallard, Treasurer. Standing: Mrs. Nancy Dotson, Sponsor; Phyllis Ringley, Historian; Pam Meade, Reporter; Jina Coomer, Chaplain; and Mr. Preston Salyer, Sponsor.

Keyette Club Officers
Seated: Kathy Large, Vice-President; Linda Boggs, President. Standing: Mrs. Elaine Baker, Sponsor, Rita Ringley, Treasurer; Melanie Baker, Secretary; Brenda Fatony, Jr. Representative.

The Keyette Club's purpose is to help in any way it can in the betterment of our school and community. The Keyettes have many activities to raise money for helpful projects.

The club adopted two underprivileged children at Christmas.

As an annual affair the Keyettes again played the male faculty of the high and elementary schools.

The Keyettes and the Key Club together gave the ring dance for the juniors and seniors.

The Keyettes plan to buy raincoats for the Safety Patrol.

Basketball Mascots

Upside Down and Wrong Side Out

Keyette Club

Keyettes
Seated, Left to Right: G. Young, J. O'Dell, M. Couch, L. Boggs, M. Baker, R. Ringley, B. Fatony, P. Stallard, T. Thomas, Mrs. Baker. Standing: S. Marshall, K. Couch, D. Salyers, S. Sands, B. Richardson, M. Stallard, D. Boggs, A. Yorke, D. Edwards, S. Thomas, M. Estes, J. Coomer, P. Ringley, F. Sutherland, K. Large.

Seated, Left to Right: Delmer Wilson, Wayne Carbough, Joe Fugate, Danny Yeary, Bobby Birchfield, Dudley McCoy, Butch Goodnough, Frank Clay. Standing: Jimmy Jones, Billy Cornett, Tommy Aker, Danny Bailey, Dennis Marshall, Bobby Hall, Joe Ramey, Gene Rowland, Allen Couch, Billy McConnell, John Baker.

Key Club

The Key Club reports a successful year with the Club being the sponsor of many projects. Among these was the construction of a flagpole on the football field, the only such flagpole in the district. The Club also took charge of raising and lowering the flag at the football games.

On February 12, the Club held its annual Sweetheart Dance given in honor of this year's Key Club Sweetheart, Linda Freeman.

For the first time since the Club's origin, it sent delegates to the Capital District Convention which was held March 11-13 at Norfolk, Virginia.

Seated: Danny Yeary, President and Bobby Birchfield, Vice-President. Standing: Tommy Aker, Sophomore Representative; Butch Goodnough, Sgt.-at-Arms; Frank Clay, Senior Representative; Dudley McCoy, Treasurer; Joe Fugate, Secretary; John Baker, Junior Representative. Not pictured: Mr. Henry Spangler, Sponsor.

Second Place Winner

Initiation Day

Latin Club

The Coeburn High School Latin Club, sponsored by Mrs. Lila Johnson, consists of ninety-four members who are now taking Latin or have completed two years of Latin. Our prime project this year was gathering and distributing articles to needy families at Christmas. We will sell candy to raise money for our annual Mardi Gras. This year's Mardi Gras theme will be "Mexican Fiesta."

Latin Club Officers

First Row, Left to Right: D. Couch, Vice-President; J. Coomer, Sec.-Treasurer; L. Boggs, President; Mrs. Lila Johnson, Sponsor. Second Row: W. Porter, R. Ringley, E. Large, R. Hicks, L. Hillman.

Officers for 1966-67

Costume Parade

Latin Club

First Row, Left to Right: R. Ringley, J. Coomer, D. Couch, L. Boggs, E. Large, Mrs. Johnson, R. Hicks, W. Porter, L. Hillman. Second Row: K. Smith, B. Fatony, L. Dingus, G. Buchanan, B. McClellan, M. Luther, B. Vandiver, D. Wilson, J. Davis, K. Horne, P. Lawson, K. Hillman, M. Barker, J. Hawkins, R. Porter. Third Row: J. Richardson, E. Powers, M. Estes, P. Stallard, J. Luther, E. Pedneau, D. Helbert, A. Yorke, D. Boggs, M. O'Dell, C. Meade, M. Holbrook, P. Ringley. Fourth Row: L. Marcus, G. Young, T. Thomas, J. Salyer, P. McReynolds, T. Younce, P. Ramey, M. McConnell, N. Helbert, K. Large, D. Ward, L. Nichols. Fifth Row: C. Mutter, T. Aker, D. Gillespie, M. Biggs, J. Ramey, G. Rowland, D. Buchanan, J. Odle, B. Cornett, J. Jones, M. Kilgore, D. Couch, R. Jenkins, S. Clark. Sixth Row: G. Phillips, K. Holbrook, K. Horne, L. Greear, R. Austin, F. Clay, A. Couch, P. Lawson, T. Jenkins, D. McCoy, J. Fugate, B. McConnell, B. Davidson, J. Baker, P. Arney, J. Hamm, D. Hampton.

First Row, Left to Right: P. Ramey, M. Estes, P. Stallard, Mrs. Johnson, K. Large. Second Row: B. Mullins, M. Mullins, S. Hylton, S. Wright, L. Boggs, S. Sands, B. Dotson, J. Hawkins, P. Sanders, D. Boggs, A. Yorke. Third Row: D. Dowell, S. Holbrook, C. Corder, O. Meade, M. Baker, D. Rossie, M. Stallard, B. Richardson, S. Lawson, M. Keene, V. Adkins, D. Winebarger, B. Crail. Fourth Row: T. Payne, R. Lawson, R. Strong, G. Taylor, R. Maples, B. Bond, B. Reece, M. Kiser, D. Gillespie, R. Jordan, W. Carbough, R. Spenelli, D. Stout, J. Domby. Fifth Row: M. Maine, B. Marshall, B. Hill, D. McClellan, L. Buchanan, B. Goodnough, L. Phillips, R. Hall, J. Bright, D. Marshall, G. Perry, D. Yeary, J. Stout, B. Hall, G. Ritchie, L. Marcus, R. Pope, M. Meade, D. Sexton, A. McCelellan.

French Club

The French Club is a social club whose main purpose is to encourage the learning of foreign languages. It is composed of students taking first and second year French along with honorary members.

The official name of the Club is Le Circle Francais. Its song is "La fleur-de-lis."

The club, which enters a float in the Homecoming Parade every year, raises money through various projects to combine with the Latin Club for our annual Mardi Gras.

In our classes we study the French language and phases of French life.

Fiesta Preparations

Mr. F. H. A. at "The Mexican Fiesta"

First Row, Left to Right: Marcia Estes, Secretary and Treasurer; Pat Stallard, President. Standing: Paula Ramey, Alternate President; Mrs. Lila Johnson, Sponsor; Kathy Large, Vice-president.

Who Says There's No Santa Claus?

Baby Doll Day

Front Row: Sandy Dingus, Vice-president; Katie Meade, President; Belinda Adkins, Secretary. Second Row: Ardna Greer, Historian; Francis Meade, Treasurer; Kathy Large, Representative; Martha O'Dell, Parliamentarian; Mrs. Linda Young, Sponsor; Carolyn Meade, Song Leader.

Future Homemakers of America, F. H. A., is a state and national club for girls who are taking and have taken Home Economics. We strive toward better home membership and better relations in state and community affairs.

This year under the leadership of Katie Meade, the Coeburn F. H. A. has had both social and service projects. The club held its annual tea for the faculty members. The F. H. A. girls were very proud of third-place in the Homecoming Parade.

The Coeburn F. H. A. belongs to the Black Diamond Federation which held its annual fall meeting at Coeburn this year. The Club entertained with a skit. Sandy Dingus is the Federation reporter.

F.H.A.

First Row, Left to Right: M. Mullins, G. Gibson, G. Stanley, M. Mutter, L. Nickles, O. Riggs, J. King, S. McClellan, S. Kiser, B. Dotson. Second Row: Mrs. Young, S. Dingus, F. Meade, H. Foster, J. Odle, B. Adkins, A. Greear, C. Meade, K. Meade, S. Lawson, K. Large, M. O'Dell. Third Row: D. Moore, W. Breeding, L. Meade, B. Mullins, S. Wright, P. Kennedy, S. Hylton, D. Rossie, I. Meade, M. Hensley, B. McClellan, P. Powers, W. Edwards, P. Griffith, P. Bell, S. Jessee, M. Baker, S. Horton, P. Ritchie, P. Ramey.

First Row, Left to Right: E. Young, L. Greear, D. Martin, D. Hampton, M. Kiser, G. Easterling, E. Buchanan, G. Phillips, D. Jessee. Second Row: D. Rose, R. Plaster, E. Sexton, S. Holbrook, S. Buchanan, C. Meade, S. Kiser, G. Davis, K. Robinette, R. McReynolds. Third Row: J. Hall, B. McClellan, Mr. Lawton C. Addington, S. Marshall, K. Roberts.

Safety Patrol

The Safety Patrol is composed of thirty members who perform their duties well. Our regular duties consist of working on campus and in town to insure the student's safety while crossing the street and working on the buses to and from school. Besides our regular duties, we work at football games and at PTA functions. There is a fee of 25 cents collected from each member each month. We use this money for a trip at the end of school. This year we plan to go to Warrior State Park.

Safety On Arrival

First Row, Left to Right: First Lt. Danny Martin; Capt. Ellis Sexton; Co-Capt. Mike Kiser; Second Lt. David Hampton. Second Row: Mr. Lawton Addington, Sponsor; Secretary, Susan Marshall.

Safety On Leaving

First Row, Left to Right: J. Rose, J. Stallard, L. Buchanan, G. Funk, D. Nixon, J. Fraley, T. Dykes, D. Gillespie, J. D. Hensley. Second Row: B. Trent, D. Rose, J. Hicks, D. Marshall, D. Martin, D. Stout, R. Strong, S. Owens, E. Markham. Third Row: D. Yeary, M. Seavers, J. Fugate, D. McCoy, M. Meade, D. Sexton, J. Collins, J. Ball, G. Graham, J. Salyer, R. Maples.

Front Row: Harold Meade, President; Tommy Fannon, Vice-President. Second Row: Linda Turner, Secretary; Mr. Newton McCoy, Sponsor; Carol Passmore, Treasurer.

Forestry Club

The D. E. Club gives on the job training, which is aimed not only to the benefit the student but also to give an educational asset to the community by having better personnel in the field of Distribution.

In the class, the students receive instructions in the following: job orientation, store salesmanship, advertising, and store operations. This year's D. E. class has been very active and has obtained many high goals.

D.E.

Seated, Left to Right: W. Estes, P. Spencer, H. Meade, L. Turner, C. Passmore, T. Fannon, L. Large, Mr. Newton McCoy. Standing: J. Reed, D. Davis, D. Ayers, S. Hall, H. Thompson, E. Markham, L. Ritchie, J. Hicks, J. Stout, M. Gibson.

P. T. A. Honors Faculty

Guest Speaker: State Officer Fred Entler

"Somebody's Taking My Picture"

Refreshments For Ring Dance

P.T.A. Activities

They Liked the Fall Festival

Variety Show Winners

No Hollywood Without Stagehands

Fall Festival Monsters

Standing, Left to Right: S. Jessee, S. Salyer, W. Estes, K. Kilgore, C. Griffith, R. Stallard, A. Porter, S. Marshall, L. Smith, N. Dingus, H. Dishman, B. Sanders, M. Barker, K. Meade, K. Horne, P. Mabrey, R. Porter, W. Culbertson, D. McCoy, W. Porter, D. Rose. Seated: K. King, N. Couch, Mrs. Coleen Bevins, Librarian and Sponsor.

Seated: Pat Mabrey, Vice-president; Becky Porter, President. Standing: Karen Horne, Secretary; Katie Meade, Treasurer; Mrs. Coleen Bevins, Librarian.

Library Club

The Library Club was organized in 1943 under the supervision of Mrs. Amma Ray. Since that time, the club has grown in size and service. The club consists of twenty-four members each of whom is willing to work with and give aid to his fellow students.

The main purpose of the Library Club is to help serve others while they are using the library.

Senior Members Receive Certificates

The Last Party

Seated, Left to Right: M. Couch, S. Dingus, L. Lawson. Standing: Mr. Paul Rier, W. Estes, B. Fatony, T. Younce, D. Martin, D. Rossie, M. O'Dell, D. Skeens, Mr. David Ellison.

Debate Club

Seated, Left to Right: Marlena Couch, Secretary; Sandy Dingus, President; Linda Lawson, Vice-President. Standing: Brenda Fatony, Treasurer; Marth O'Dell, Reporter.

Mike Kilgore, Vice-President; Carolyn Corder, President; Mary McConnell, Secretary.

Prose and Poetry

Seated, Left to Right: S. Jessee, D. Couch, M. Kilgore, C. Corder, M. McConnell, N. Helbert, D. Helbert. Standing: P. Sanders, S. Owens, E. Powers, B. Cole, Mrs. Carico, Mrs. Rothwell, Mrs. Quillin, J. Hawkins, O. Meade, G. Buchanan, M. Lawson, S. Kiser, C. Meade.

Glimpses

Opening Day

Seniors Register For Classes

The Odle Brothers Work Hard

Homecoming Dance Chaperones

Speech Class Play Cast

Presenting Class Rings To Juniors

F. H. A. Honors Faculty and Staff

Our Romeos and Juliets

# of 1965-66

F. H. A. Fashion Show

Scrub hard, Jerry!

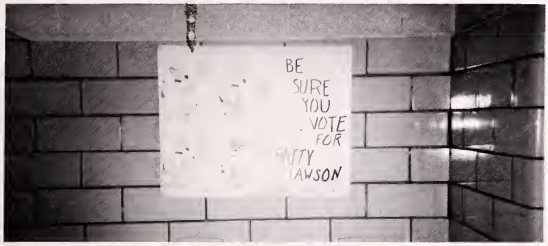

S. C. A. Election Time

Porcupine??

Office Practice Class Honors Mrs. Odle

Orientation For Seventh Graders

Parlez-vous Francais?

Closing Day

Band Activities

Seven Football Games (five home—2 away); Chilhowee Community Apple Festival, (3rd Place, Class "B"); Home Coming Parade; Pennington Tobacco Festival Parade; Norton Christmas Parade; Coeburn Christmas Parade; All-State Band-West, Powell Valley High School; Mid-Winter Concert; District VII—Instrumental Music Festival, John S. Battle High School, Bristol, Va., (3 Superior Ratings); District VII Solo and Ensemble Festival, George Wythe High School, Wytheville, Va.; Dedication—Flatwoods Job Corp Camp; Spring Concert, Band Banquet; Graduation Exercises; Sun-Fun Festival, Myrtle Beach, South Carolina.

All State Members

Left to Right: Pat Stallard, Danny Bailey, Mike Kilgore, Betsy Richardson, Brenda Fatony, Linda Boggs.

Officers

Donna Skeens, Assistant Librarian; Brenda Fatony, Librarian; Pat Stallard, 1st. Lt.; Debbie Boggs, Assistant Librarian; Bobby Birchfield, Drum Major; Mike Kilgore, Captain; Reggie Jordon, 2nd. Lt.; Linda Boggs, Head Majorette.

Coeburn Blue Knight Band

First Row, Left to Right: P. Meade, C. Ringley, J. Adkins, D. Chandler, K. Yorke, J. Robinette, D. Hampton, R. Mullins, D. Jones, B. Fatony, S. Dingus, S. Jones, E. Large. Second Row: S. Sands, P. Stallard, J. King, J. Salyer, S. McClellan, S. Pannell, S. Fannon, W. Adkins, R. Robins, M. Couch, H. Addington, D. Couch, M. Mullins, D. Skeens. Third Row: L. Boggs, R. Ringley, M. McClellan, D. Boggs, N. Buchanan, E. McConnell, D. Bailey, M. Hughes, B. Dotson, A. Yorke, R. Jordan, P. Powers, K. Couch, B. Richardson, B. Birchfield, Drum Major, Mr. Stephen King, Director. Fourth Row: R. Riggs, J. Kiser, H. Hartsoe, M. Kilgore, D. Gillespie, R. Pope, J. Pippin, D. Meade, J. Large.

Left to Right: Donna Skeens, Elaine Large, Linda Boggs, Pamela Meade, Susie Sands.

Majorettes

Director

Mr. Stephen King

Athletic Activities

We Didn't Sink Them

Blue Devils Left a Souvenir

Markham At The Bat

Cheerleaders??

Mr. Homecoming Queen

Cheer Up, Mr. Spradlin—It Was Only a Game

Athletics

First Row, Left to Right: Coach Stallard, M. Goodnough, G. Rowland, R. Hicks, S. Owens, D. Buchanan, T. Akers, R. Pope, D. Yeary, F. Clay, B. Cornette, Coach Nash. Second Row: T. Thacker, D. Cornette, D. Fannon, K. Kennedy, D. Carty, A. Couch, C. Odle, R. Bond, G. Linkous, J. Cornette. Third Row: T. Fannon, Manager; D. Ramey, Manager; R. Jenkins, A. McClellan, W. Porter, J. Ramey, T. Jenkins, C. Lawson, J. Cornette, J. Wright, L. Phillips.

Blue Knights

Scores

Coeburn	30	Haysi	0
Coeburn	13	Clintonwood	7
Coeburn	21	Pennington	6
Coeburn	6	Norton	21
Coeburn	6	Pound	0
Coeburn	7	Wise	0
Coeburn	32	Ervington	8
Coeburn	0	Appalachia	21
Coeburn	6	Powell Valley	13
Coeburn	0	Gate City	21

Captain "Butch" Goodnough, Monster

Captain Don Fannon, End

Burchell Stallard and Bob Nash
Coaches

Frank Clay
Halfback

Danny Yeary
Fullback

Lincoln Phillips
Guard

David Carty
Guard

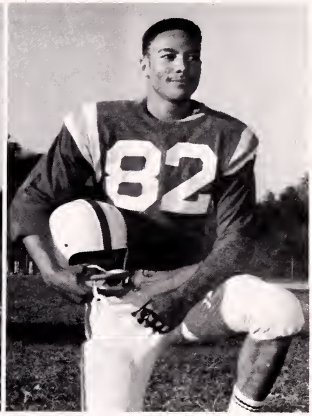

Don Cornette
End

Allen Couch
Center

Charles Odle
Guard

William Porter
Tackle

Dean Buchanan
Halfback

Joe Ramey
End

Sherril Owens
Halfback

Robert Hicks
Halfback

Gary Linklus
End

Gene Rowland
Quarterback

Roger Pope
Quarterback

Billy Cornett
End

Joe Cornette
End

Bob Bond
Tackle

Tommy Aker
Fullback

Jimmy Cornette
Guard

Carson Lawson
Guard

Avery McClellan
Guard

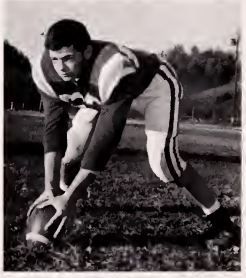

Terry Jenkins
Center

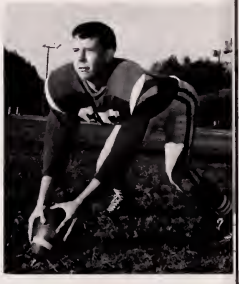

Jerry Wright
Center

Left to Right: B. Birchfield, L. Phillips, M. Goodnough, G. Rowland, C. Mullins, D. Dingus, D. Fannon, D. Couch, J. Ramey, D. McClellan, G. Linkous, D. Carty, and Coach Lewis.

Ira Joe Lewis
Coach

Basketball

Charles Mullins
Forward (Wise Co. All Tourn.)

Lincoln Phillips
Guard

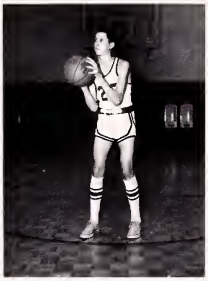

David McClellan
Guard

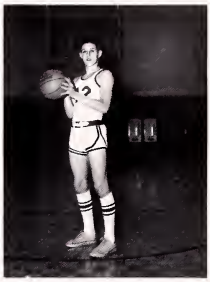

Gene Rowland
Forward

Bob Birchfield
Guard

David Carty
Guard

Joe Ramey
Forward

Gary Linklus
Guard

David Dingus
Center

"Butch" Goodnough
Guard

Don Couch
Center

Don Fannon
Center (L.P. All District)

Track

First Row, Left to Right: F. Linkous, R. Hicks, B. Birchfield, C. Odle, D. Stout, H. Evans, J. Kilgore, D. Marshall, D. Buchanan. Second Row: Coach Lewis, R. Jordan, D. Ward, J. Stallard, L. Stallard, J. Jones, T. Thacker, A. McClellan, D. Fannon, D. Dingus, W. Porter, F. Clay, J. Ramey, K. Ward, D. Thomas.

Baseball

First Row, Left to Right: G. Phillips, M. Powers, C. Lawson, D. McClellan, D. Ward, J. Baker, L. Hillman, G. Rowland, K. Horne, Coach Stallard. Standing: J. Cornette, R. Jenkins, K. Holbrook, B. Cornett, M. Goodnough, E. Tickles, T. Akers, L. Phillips, E. Markham, K. Kennedy, D. Cornette, J. Cornette.

Junior Varsity Football

First Row, Left to Right: Coach Terry Pope, Garland Thomas, Arthur Mills, Frankie Hollaway, Dale Couch, Kyle Ward, Albert Williams, David Owens. Second Row: Jerry Ball, Larry Stallard, Donnie Maine, Doug Adams, Jerry Wright, Roger Pope, David Rose, James Lawson.

Junior Varsity Basketball

Left to Right: Arthur Mills, Danny Ramey, David Rose, Ronnie Jenkins, Billy Cornett, Joe Cornette, Jerry Domby, Larry Stallard, Tommy Aker, Dale Couch, Kenneth Holbrook.

Eighth Grade Basketball

First Row, Left to Right: Randy Clark, Terry Turner, Edward Maine, Ray Spinella, Richard Hall. Second Row: Bucky Meade, Dale Stout, Freddy Porter, Donnie Maine, Harless Mullins, Randy Hale.

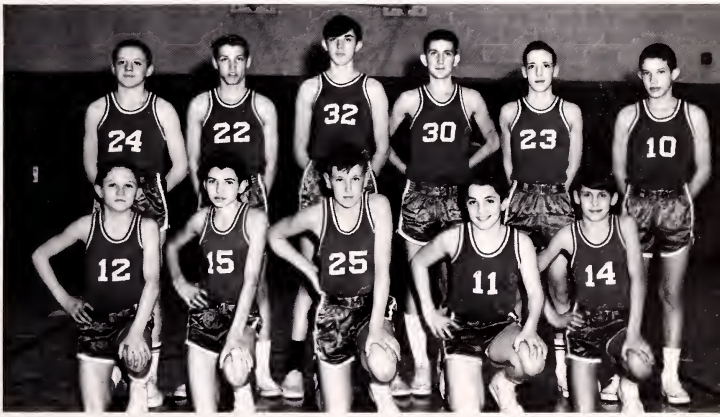

Davis

C. Helbert

Ramey

Holbrook

Baker

N. Helbert

McConnell

Varsity Cheerleaders

Jeanette Odle, Nancy Helbert, Gail Davis, Carol Helbert, Paula Ramey, Carolyn Holbrook, Melanie Baker, Mary McConnell; Mrs. Avia Funk, Sponsor.

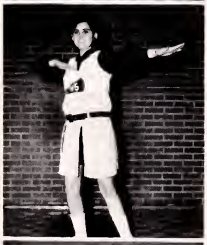

Odle

Junior Varsity Cheerleaders

Brenda Dotson, Shirley Smith, Glenda Hamilton, Karen Hillman, Karen Horne, Shirley Buchanan.

Buchanan

Dotson

Smith

Hamilton

Hillman

Horne

Mrs. Funk

Features

Mr. and Miss Coeburn High

Miss Donna Skeens Mr. David Carty

1966 Prom

The Dance Begins

"The Jerk"

The Senior Dance

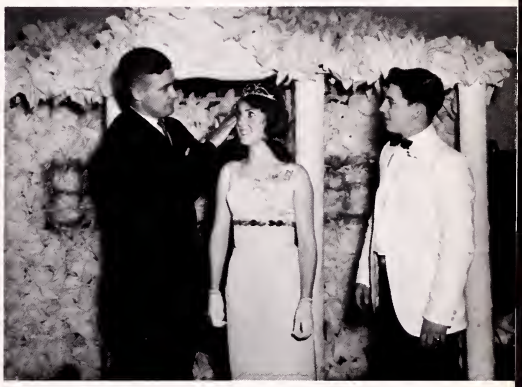

Mr. Dotson Crowns Miss C. H. S. —Mr. C. H. S. Smiles

Apples Blossoms and Balloons

The Fabulous Chevelles

Homecoming Queen

Phyllis Ringley

. . . . . And Her Court

Left to Right: Debbie Boggs, Shirley Holbrook, Queen Phyllis Ringley, Linda Freeman, Donna Skeens, and Nancy Freeman.

Valedictorian

Michael Kilgore

Salutatorian

Linda Boggs

Senior Honor Students

Back Row: D. Yeary, Key Club; A. Couch, Business Arithmetic; L. Amburgey, Perfect Attendance; M. Baker, Commercial; K. Adkins, Physical Education; M. Kilgore, Valedictorian, Honor Key, History 12, Math for Four Years; J. Odle, Advanced Biology. Front Row: J. Hawkins, Voice of Democracy, Second; L. Harper, Bookkeeping; L. Boggs, Salutatorian, Latin II, John Phillip Sousa Band; Paula Ramey, Betty Crocker Award. Not Pictured: Kathy Large, D. A. R. Citizenship.

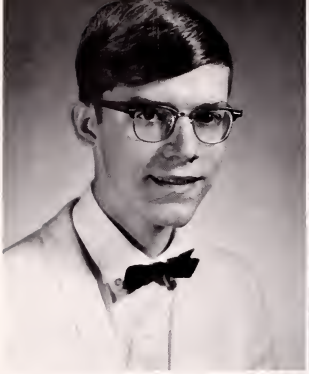

Michael Kilgore

Kathy Large

Michael Kilgore
S. C. A. 8, 9, 10, 11, 12; "90" Club 8, 9; Hi-Y 8, 9, 10; Band 10, 11, 12; Latin Club 10, 11, 12; Poetry and Prose Club (second place in prose in District Contest 11); Valedictorian 12.

Kathy Large
Latin Club 8, 9, 10, 11, 12; Tri-Hi-Y 9, 10, 11, 12; F. H. A. 11, 12; Debate 11, 12; French Club 11, 12; Winner of D. A. R. Good Citizenship Award 12.

Donald Fannon
J. V. Football 8, 9—Varsity 10, 11, 12; J. V. Basketball 8, 9—Varsity 11, 12; Track 10, 11, 12.

Senior

Donald Fannon

Melanie Baker

Melanie Baker
Cheerleader 9, 10, 11, 12; Keyettes 10, 11, 12; French Club 10, 11, 12; S. C. A. 11.

Jimmy Odle
"90" Club 8, 9; Latin Club 10, 11, 12; Baseball 10; Annual Staff 12.

Freda Sutherland
Keyettes 10, 11, 12; S. C. A. 10, 11, 12; Annual Staff 12.

Wilda Estes
Tri-Hi-Y 8, 9, 10, 11, 12, President 12; 4-H Club 8, 9; Chorus 9; D. E. Club 12—Winner of Public Speaking Award 12.

Jimmy Odle

Freda Sutherland

Wilda Estes

Linda Boggs
Band 8, 9, 10, 11, 12; French 8, 9, 10, 11, 12; S. C. A. 9, 10, 11, 12; Latin 11, 12; Prose and Poetry 10, 11, 12; Salutatorian 12; "90" Club 8, 9; Keyettes 10, 11, 12, President 12.

Frank Clay
4-H Club 8, 9, 10; J. V. Football 8, 9; Varsity 10, 11; Track 10, 11, 12; Latin 10, 11, 12; Key 11, 12.

Susan Marshall
Band 9, 10; Safety Patrol 10, 11, 12; S. C. A. 10; Latin 10, 11, 12; Annual Staff 11, 12, Editor 12.

Linda Boggs

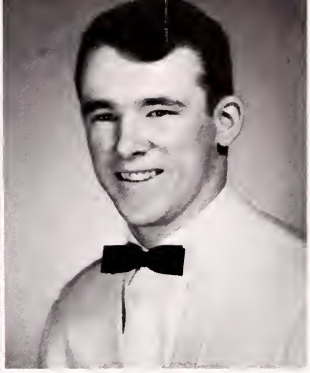

Frank Clay

Superlatives

Susan Marshall

Michael Goodnough

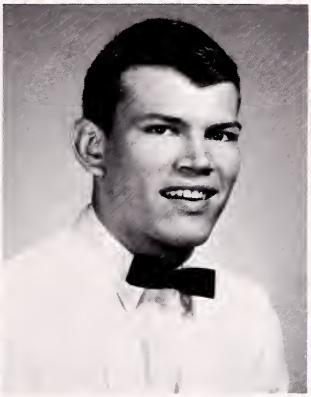

Michael Goodnough
S. C. A. 8, 9, 10, 11, 12; J. V. Football, Basketball, Baseball 9—Varsity 10, 11, 12; Key 10, 11, 12; French Club 10, 11, 12.

Danny Yeary
Safety Patrol 8, 9, 10, 11, 12; S. C. A. 8, 9; French 9, 10, 11, 12; Forestry 10, 11, 12; Varsity Football, Track, Baseball 11, 12; Key 10, 11, 12, President 12.

Jennifer Luther
S. C. A. 9, 10; Latin 10, 11, 12; Tri-Hi-Y 11, 12; Annual Staff 12.

Allen Couch
J. V. Football and Basketball 8,9—Varsity 10, 11, 12; Key 10, 11, 12; Latin 10, 11, 12.

Danny Yeary

Jenniger Luther

Allen Couch

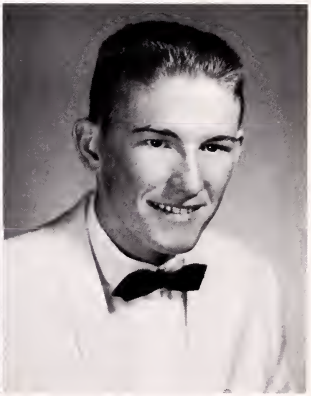

Underclassmen Honor Students

First Row, Left to Right: G. Phillips, Physical Education; P. Sanders, French II; D. Wilson, Science 9; B. Castle, Home Ec.; D. Phillips, History 8; C. Corder, Voice of Democracy, Third; L. Marcus, Chemistry. Second Row: D. Couch, History 11; S. McConnell, Typing II; R. Funk, Latin I; B. Richardson, Shorthand I; R. Porter, Library; O. Meade, Voice of Democracy, First; D. Boggs, French I. Not Pictured: Sharon Thomas, Physical Education.

Grade School Royalty

First Row, Left to Right: Bobby Hensley and Terri Rowland. Second Row: Lynn Counts and Mike Stallard.

Senior Class Officers, Left to Right: Don Cornette, Vice-president; Freda Sutherland, Treasurer; Jennifer Luther, Secretary; Mike Kilgore, President.

Left to Right: Miss Sara Kate Chase, Mrs. Betty Rowland, and Miss Lora Jordan. (Miss Chase and Miss Jordan receive P. T. A. Life Memberships)

Representatives to State Track Meet

Dr. Charles Harmon, Vespers Speaker

Wilda Estes, Winner of Public Speaking Award

Frank Clay, 880 Record Breaker

Left to Right: Linda Boggs, Brenda Fatony, Treva Thomas, Four Time Winners on Klassroom Kwiz

Latin Club Representatives on Klassroom Kwiz

Commencement 1966

The Procession Begins

Arriving In the Auditorium

The Procession Ends

Linda Brings Greetings

Only a Few Moments More

The Final Happy Ending

Advertisements

CONGRATULATIONS

to the

SENIORS and FACULTY

1965 - 1966

Clinchfield Coal Company

Dante, Virginia

KENNEDY'S PIGGLY WIGGLY STORES

'You save a little on everything you buy'

PIGGLY WIGGLY

THE BEST KNOWN NAME IN THE FOOD BUSINESS

Coeburn, Virginia

PIGGLY WIGGLY

T. M. REG.

B Y'S
C Y'S
FOR Y'S INSURANCE

CALL 366
NORTON, VA.

CONGRATULATIONS

to the

SENIORS and FACULTY

1965-1966

Virginia Iron, Coal & Coke Company

Coeburn, Virginia

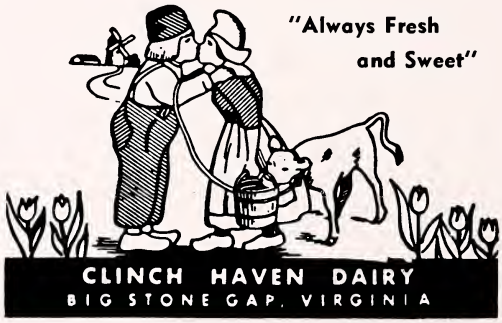

CLINCH HAVEN FARMS

Producers and Distributors
of
Pasteurized and Homogenized
Milk and Milk Products

Class Rings and Pins

Diplomas

HARCOURT & CO.

INCORPORATED

LOUISVILLE, KY. U. S. A.

Manufacturing Engravers and Jewelers.

School and College Stationery, Christmas Cards. Wedding Invitations, Fine Social and Business Stationery.

It Has Been a Pleasure Working With You

Burchette Studio

COMMERCIAL AND PORTRAIT PHOTOGRAPHY

Telephone 679-3531

Norton, Virginia

LAMBERT'S PHARMACY

"In Business for Your Health"

Phone 395-2281

Coeburn, Virginia

Bob's Hardware & Supply Company

Kurfees Paints

Philco Appliances

Phone 395-3923
Coeburn, Virginia

Erwin Supply Co.

Distributors—Wholesale Only

MINE AND ELECTRICAL SUPPLIES

YOU CALL—WE HAUL

(Toll Chg)

CLINCHO-2311

McClure, Va.

MARSHALL'S DEP'T STORE

Vicky Vaughn and Toni Todd - Dresses
Bobby Brooks Sportswear and Dresses

We Give C & M Stamps

Phone EX 5-3201 Coeburn, Va.

WE WELCOME YOU TO UNION COLLEGE
Founded 1879

Union Offers:
* The A.B., V.S., B.M., and M. A. in Ed. Degrees.
* Has both undergraduate and graduate programs
* An enrollment of 900 students with 13-1 student faculty ratio
* Qualified faculty with half having doctor's degree
* Individual attention in Christian atmosphere

WRITE: Director of College Relations
Union College, Barbourville, Kentucky

HARDWARE Lay's FURNITURE

COEBURN
Phone 395-3111
NORTON
Phone 679-2410
ST. PAUL
Phone 762-8191

COEBURN PRODUCE COMPANY

Lacey E. Fuller, Owner

Metals - Wool - Hides - Ginseng

Phone 395-3921 Coeburn, Va.

ADDINGTON CHEVROLET CO.

CHEVROLET

Phone 395-2411 or 395-2161

Coeburn, Virginia

MULLINS DEPARTMENT STORE

Coeburn, Virginia

COEBURN ESSO STATION

Clinton W. Hawkins

Sales & Service

Tires - Batteries - Accessories

Phone 395-3281 Coeburn

COEBURN LUMBER and SUPPLY COMPANY

One Board or a Trainload

Phone 395-2313

THE FARMERS EXCHANGE BANK

Coeburn, Virginia

Organized June 2, 1913

Nickelsville, Virginia

Serving Coeburn and Vicinity

Since July 1, 1935

Member Federal Reserve System and F.D.I.C.

Pepsi-Cola

Pepsi – Cola Bottling Co.

Norton, Virginia

HIGH SCHOOL SENIORS . . .

Get This Booklet on Careers in Business for Young Women

Plan your career early.

- IBM—Key Punch
- ACCOUNTING
- SECRETARIAL
- RECEPTIONIST

If you are not going to a four year college—why not come to NATIONAL . . . where futures are formed. This guidance booklet will explain the opportunity in BUSINESS. It's FREE!

GET FACTS . . . WRITE IN, CALL IN OR COME IN

FRIENDS . . . are made DESKMATES at the . . .

National Business College

P. O. Box 2183-S KNOXVILLE 1, TENNESSEE Tel. 522-0158

BRUNSWICK WISE COUNTY BOWLING CENTER

Coeburn Road

Wise, Virginia

Phone 328-2851

SHORT'S SUPER MARKET

Wise, Virginia 24293

We Give S & H Green Stamps
Double S & H Green Stamps
All Day Friday and Friday Night

REST HAVEN HOME

Ethel G. Hensley Box 85

Phone 395-3101 Coeburn, Va.

COEBURN AUTOMOTIVE

Wholesale

Auto Parts and Accessories

Coeburn, Virginia

VIRGINIA WHOLESALE CO.

Appalachia, Virginia

Dominion Music, Inc.

(Formerly Pauley Music Co.)

P. O. BOX 948 – BRISTOL, VIRGINIA 24201

DOTSON AVIATION CORPORATION
Wise, Va.
Charter Flights - Light Freight Service
Student Instruction & Pleasure Rides

WISE MANUFACTURING & EQUIPMENT CO., INC.
"Manufacturers of Custom Built Machinery"
Located on Route 646
Phone 328-4471 Wise, Virginia

"Don't Forget to Call Home"
HOME HARDWARE
& FURNITURE CO.
Phone 679-2131 Norton, Virginia

BUCHANAN FURNITURE CO.
Wholesale and Retail
Furniture of Distinction
Coeburn, Virginia

Burke's Used Cars
Coeburn, Va.

PHILLIPS "66"
Coeburn, Virginia
Phone 395-9969

DOTSON'S PHILLIPS 66 SERVICE STATION
Route 2
Coeburn, Virginia
Phone 395-2531

ROYAL JEWELERS
Watches—Diamonds
Telephone 679-2161
Norton, Virginia

PET
DAIRY PRODUCTS CO.

"A Health Food"

ICE CREAM MILK PASTEURIZED HOMOGENIZED

Big Stone Gap, Virginia

TODD'S DRIVE IN
Featuring Foot Long Hot Dogs
Whatta-Burgers
West End Coeburn

LAWSON'S MARKET
Coeburn, Virginia
Supplies all your needs
We give Family Stamps

THE FIRST NATIONAL EXCHANGE
BANK OF VIRGINIA
St. Paul Office
St. Paul, Virginia

KILGORE GROCERY COMPANY
Wholesale Grocers
Since 1927
Dial 395-2241 Coeburn, Va.

3-WAY RESTAURANT and MOTEL
Dining Room—Fine Southern Cooked Foods
Hot Water Heat, Modern Aerofoam Mattresses
Coeburn, Virginia
Phone 395-3311

HALE BROTHERS
Morristown, Tenn.
Pocahontas Fancy Institutional
Canned Foods
CHOW Florida Citrus

JOHNSON'S 5-10-to $1.00 STORES
BEN FRANKLIN
Where Your Dollars Have More Cents
Coeburn, Va.

FERN'S BEAUTY SHOPPE
AND FOWLER'S BARBER SHOP
Coeburn, Va.
Phone EX 5-3100

GLENN'S DRIVE IN
Wise, Virginia

APPALACHIAN
ATHLETIC HOUSE
613 Shelby Street Bristol, Tennessee

Dr Pepper
DR. PEPPER BOTTLING CO.
Coeburn, Virginia

WESTERN AUTO ASSOCIATE STORE
R. H. Carico
Coeburn, Virginia
Phone 395-2481

Phone 762-2551
PORTER AUTO SALES, INC.
Pontiac - Oldsmobile - Chevrolet - Willys
St. Paul, Virginia

WISE HARDWARE AND
FURNITURE COMPANY
Norton, Virginia

ROYAL DRY CLEANERS
LICENSED SANITONE CLEANER
Norton Virginia

CITY FOOD MARKET
Coeburn, Virginia

PARAMOUNT DRY CLEANERS

Coeburn, Virginia

For Better Movies
Visit
COEBURN THEATRE

ADDINGTON GROCERY
General Merchandise
Select Groceries - Choice Meats
Coeburn, Virginia

STEVE'S DEPARTMENT STORE
NEW COEBURN 5¢ & 10¢
Phone 395-3154
Coeburn Virginia

NATIONWIDE INSURANCE
142 East Street, Coeburn, Virginia
PHONE EX 5-2291
Covering Wise, Lee, and Scott Counties

PHILHEAT
SOUTHWEST OIL COMPANY, INC.
Phone 523-1261
Big Stone Gap, Virginia 24219
We Give S & H Stamps on Heating Oil

SUPER SERVICE GARAGE
Phone 679-2134 Norton, Va.
Pontiac - GMC - Jeep - Vauxhall
Sales and Service

ELKINS'S BROTHERS SUPERMARKET
Tacoma, Virginia
Fresh meats, groceries, produce
Telephone 395-3083

LONE STAR SERVICE STATION
Maynard Harris — Robert Birchfield
Firestone Tires - Tubes
Batteries and Accessories
Phone 395-3271 Coeburn, Va.

DISCOUNT FOOD MARKET
Where you pay less and get more
We give S & H Green Stamps
Coeburn, Virginia

COEBURN BUS TERMINAL
Opal Chandler, Manager
Phone 395-9970
Coeburn, Virginia

GULF TRIANGLE STATION
Gordon R. Bright Owner
Expert Wheel Alignment & Balancing
Phone 395-2414 Coeburn, Va.

ESTES FUNERAL HOME

Coeburn, Virginia
Phone No. EX 5-2441

ODLE MOTORS
RENAULT and PEUGEOT, SIMCA
Sales & Service
Phone 395-2201 Coeburn, Va.

Your Friendly Ford Dealer
CLINCH MOTORS
Saint Paul, Virginia
Phone 762-2311

GILES USED CAR LOT, INC.
AND GILES GROCERY
395-3329
Coeburn, Virginia

ST. PAUL MOTOR MART
St. Paul, Virginia
Chrysler, Dodge, Plymouth
Phone: 762-7676

DANIEL'S PLUMBING & HEATING CO.
Norton, Virginia
Phones: 679-1181 & 679-1182

AUSTIN SERVICE STATION
Gas, Oil, Welding, Groceries,
and Repair
Route #1, St. Paul, Virginia
Flem Austin, Manager

SAFEWAY INSURANCE AGENCY
Russell Street, St. Paul, Virginia
762-5361
For All Your Insurance Needs:
Auto, Fire, Life, Hospitalization

PENDLETON
CONSTRUCTION CORPORATION
We appreciate the splendid cooperation
of your town and its people in
constructing Route 58

GREENWOOD CEMETERY
Perpetual Care
Easy Terms
Reasonable Price
Coeburn, Virginia

NORTON HARDWARE CO.
Norton, Virginia

LAWSON'S GARAGE
Hershell Lawson, Owner
Phone: 395-3195
Coeburn, Virginia

DARI LAND
Home-Made Chili, Cool Shakes,
Excellent Sundaes, Delicious Custard,
Banana Splits, and Good Ice Cream
Wise, Virginia

Best Wishes
from
FRIENDS

GELLER'S DEPARTMENT STORE
Norton, Virginia
The Center for Fine Clothing

IMPERIAL OIL
First Grade Regular
29.9, 100 Octane 31.9
Open 24 hours
Phone 395-9913

FLEMING BODY SHOP
Auto Painting
Guaranteed Repair Work
395-2478 Coeburn, Virginia
Hansford Fleming, Manager

THE RILO
Cool Shakes, Excellent Sundaes,
Delicious Custard, Banana Splits,
and Good Ice Cream
Elmer Donelson Coeburn, Virginia

3-WAY SINCLAIR SERVICE STATION
395-9968 Coeburn, Virginia
Bill Jennings, Manager

Flowers for all Occasions with Complete
Floral Service
BOWLIN FLORIST
Jack Bowlin, Manager Coeburn, Va.
Phone 395-2498 395-2622

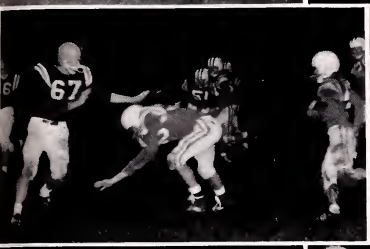

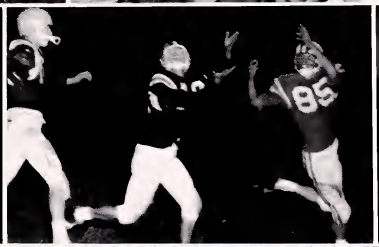

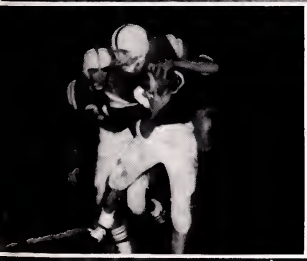

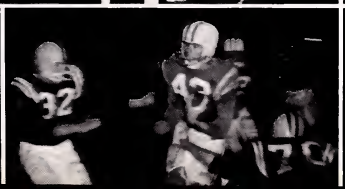

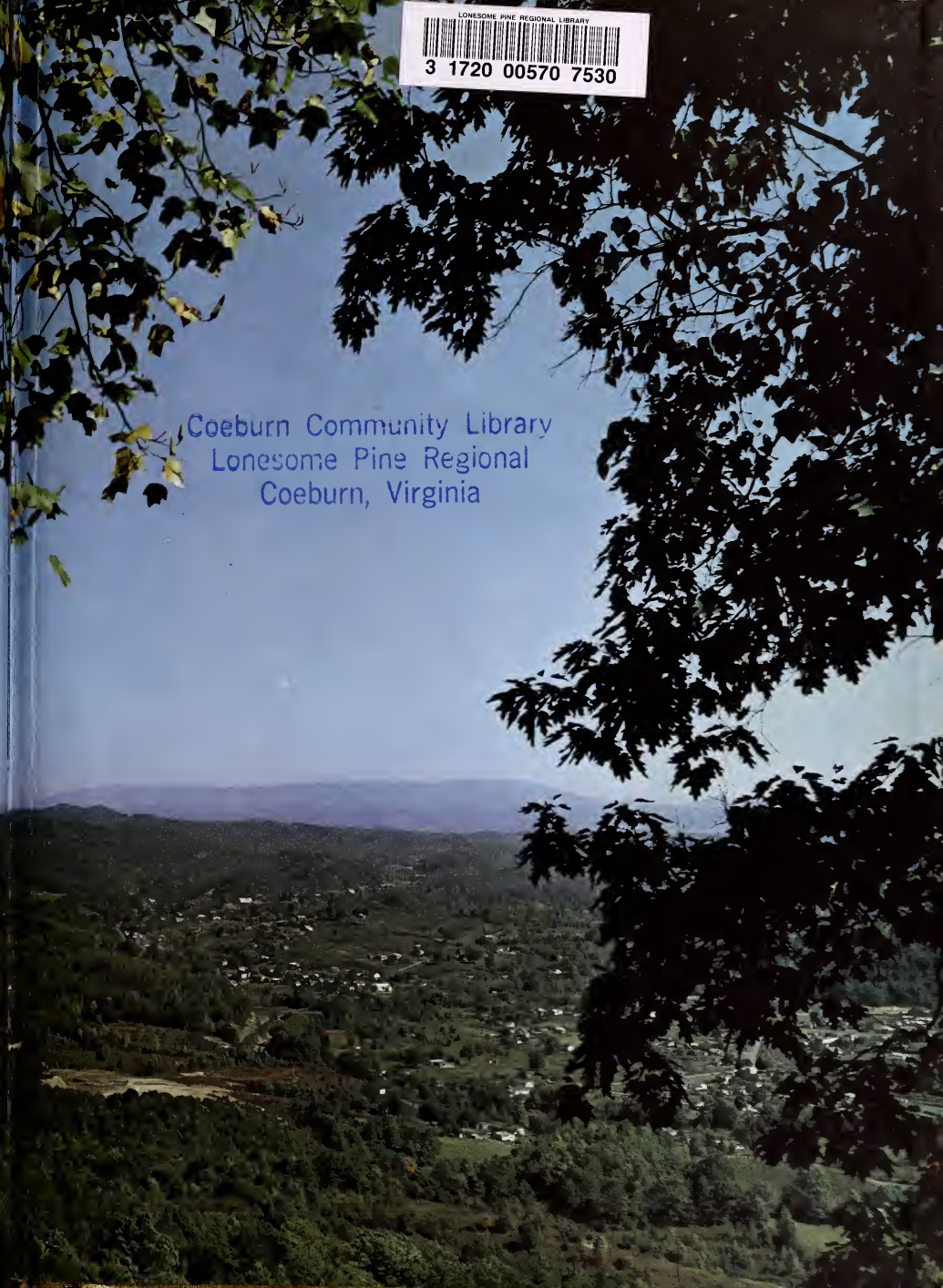

LONESOME PINE REGIONAL LIBRARY
3 1720 00570 7530

Coeburn Community Library
Lonesome Pine Regional
Coeburn, Virginia